

Spring



Resurrection  
COLLEGE PREP HIGH SCHOOL



# Arts & Crafts Fair

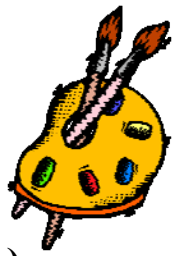

Saturday, April 6, 2019 - 10am - 4pm (set up is from 8am - 10 am)

Contact Name: \_\_\_\_\_ Phone: \_\_\_\_\_

Business Name (if applicable): \_\_\_\_\_

Address: \_\_\_\_\_ City, State, Zip: \_\_\_\_\_

\*E-Mail: \_\_\_\_\_

\*Applications are available on our website at [www.reshs.org](http://www.reshs.org) or sent out via e-mail.

- Check here only if you do not have internet access or an e-mail address and you will receive a hard copy application in the mail.
- Crafters** hereby certify that all items on exhibit are handmade.     **Vendors\*** sell items manufactured by others.

\*We take a limited number of **professional vendors** ie. Tupperware, Avon, Pampered Chef, Lia Sophia, importers, etc.  
**Vendors** are admitted first come, first served and are placed in designated **Vendor** areas.

- Returning Crafter     Same space as **SPRING** show (Check must be received & dated by **3/01/19** to guarantee same space)
- New Crafter Preferred location (see map, based on availability):     Gym     Hallways     Cafeteria

**EACH DISPLAY SPACE IS APPROXIMATELY 10' X 6'** (Two chairs are provided for each space)

- # of spaces \_\_\_\_\_ @ \$65 each—Space only (No table, you may bring your own)
- # of spaces \_\_\_\_\_ @ \$70 each—Space and electricity
- # of spaces \_\_\_\_\_ @ \$78 each—Space and rented table (Tables are 8' x 2.5' in halls/gym, 6' x 3' in cafeteria)
- # of spaces \_\_\_\_\_ @ \$82 each—Space, table and electricity.

**Spaces with electricity are limited. Only one outlet will be provided per space. Please bring an extension cord.**

**Total # of Spaces** \_\_\_\_\_ **Total Enclosed** \_\_\_\_\_ **Check #** \_\_\_\_\_ ***No post dating!***

**Checks payable to: Resurrection College Prep High School. The date on your check must be current registration date.**

Please make a copy of this application. Confirmation letters will be mailed in March. If your check is cashed, you've been accepted.  
***Please make a copy of this application. Confirmation letters are mailed in March. If your check is cashed, you have been accepted.***

Brief description of craft. (New crafters/vendors need to attach a photo which will be returned IF a self-addressed stamped envelope is enclosed with your application. )

Special Requests: \_\_\_\_\_

Signature: \_\_\_\_\_ Date: \_\_\_\_\_

Exhibitors are fully responsible for the care, safety and security of their own property.

Resurrection College Prep is not responsible or liable for damage, loss or theft of works or property. Exhibits must be supervised at all times.  
***Acceptance into the Arts & Crafts Fair is at the sole discretion of Resurrection College Prep High School.***

**Questions??**

Contact Julia Dombrowski at  
 773-775-6616, Ext 112 or  
 cmarchetti@reshs.org

**Please contact me if you would like to be removed from this mailing list.**

**Mail application and payment to:**

Resurrection College Prep High School  
 7500 W. Talcott Avenue  
 Chicago, IL 60631  
 Attn: Spring Craft Fair

**Office use only:**

Date received: \_\_\_\_\_

ELEC: Y N # of tables: \_\_\_\_\_

Space #: \_\_\_\_\_