

Spring



Resurrection

COLLEGE PREP HIGH SCHOOL



Arts & Crafts Fair

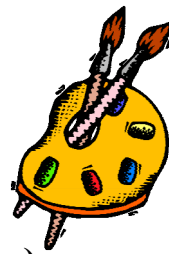

Saturday, March 7, 2020 - 10am - 3pm (set up is from 8am - 10 am)

Contact Name: _____ Phone: _____

Business Name (if applicable): _____

Address: _____ City, State, Zip: _____

*E-Mail: _____

- All applications AND CONFIRMATIONS will be emailed out. If you do not have an email we will mail you a paper confirmation materials. Please indicate that below.

☐ Check here only if you do not have internet access or an e-mail address and you will receive a hard copy of the confirmation materials in the mail.

*We take a limited number of **professional vendors** ie. Tupperware, Avon, Pampered Chef, Lia Sophia, importers, etc. Vendors are admitted first come, first served.

- ☐ Returning Crafter ☐ Same space as **SPRING** show (Check must be received & dated by **2/01/20** to guarantee same space)
- ☐ New Crafter Preferred location (see map, based on availability): ☐ Gym ☐ Hallways ☐ Cafeteria

EACH DISPLAY SPACE IS APPROXIMATELY 10' X 6' (Two chairs are provided for each space)

of spaces _____ @ \$65 each—Space only (No table, you may bring your own)

of spaces _____ @ \$70 each—Space and electricity

of spaces _____ @ \$78 each—Space and rented table (Tables are 8' x 2.5' in halls/gym, 6' x 3' in cafeteria)

of spaces _____ @ \$82 each—Space, table and electricity.

Spaces with electricity are limited. Only one outlet will be provided per space. Please bring an extension cord.

Total # of Spaces _____ **Total Enclosed** _____ **Check #** _____ **No post dating!**

Checks payable to: Resurrection College Prep High School. The date on your check must be current registration date.

Please make a copy of this application. Confirmation letters will be mailed in March. If your check is cashed, you've been accepted.

Please make a copy of this application. Confirmation letters are mailed in March. If your check is cashed, you have been accepted.

Brief description of craft. (New crafters/vendors need to attach a photo which will be returned IF a self-addressed stamped envelope is enclosed with your application.)

Special Requests: _____

Signature: _____ Date: _____

Exhibitors are fully responsible for the care, safety and security of their own property.

Resurrection College Prep is not responsible or liable for damage, loss or theft of works or property. Exhibits must be supervised at all times.

Acceptance into the Arts & Crafts Fair is at the sole discretion of Resurrection College Prep High School.

Questions??

Contact Julia Dombrowski at
773-775-6616, Ext 112 or
jdombrowski@reshs.org
Please contact me if you would like
to be removed from this mailing list.

Mail application and payment to:
Resurrection College Prep High School
7500 W. Talcott Avenue
Chicago, IL 60631
Attn: Spring Craft Fair

Office use only:

Date received: _____

ELEC: Y N # of tables: _____

Space #: _____